



EASTWOOD ANDREWS



### 11 Elinbank Drive Grovedale VIC

3 2 2

Centred right in the heart of Grovedale, this classic family home is sure to impress. Built to last, these homes a classic for the period and offer a solar efficient northerly aspect and loads of natural light. With a formal entry leading to 3 bedrooms, master with Ensuite and good robe space, the 2nd & 3rd are double bedrooms with good light and robe space too. These all share the family bathroom with bath, shower recess & vanity plus a separate toilet adds to the convenience. Through spacious lounge with floor to ceiling windows and adjoining family/tv room (or the perfect work from home space). There's formal dining and a sunny meals area connected to the kitchen zone with excellent storage and good flow to the adjoining laundry. The great thing is seeing the backyard from the kitchen, a high priority for young families. The secure yard is accessed through the under cover alfresco area and there's established gardens and lawn. The double carport

**Price** : \$ 647,500  
**Land Size** : 607 sqm  
**View** : <https://www.eastwoodandrews.com.au/sale/vic/geelong-district/grovedale/residential/home/7443416>



**Andrew Crowhurst**  
03 5201 0575

<https://www.eastwoodandrews.com.au>

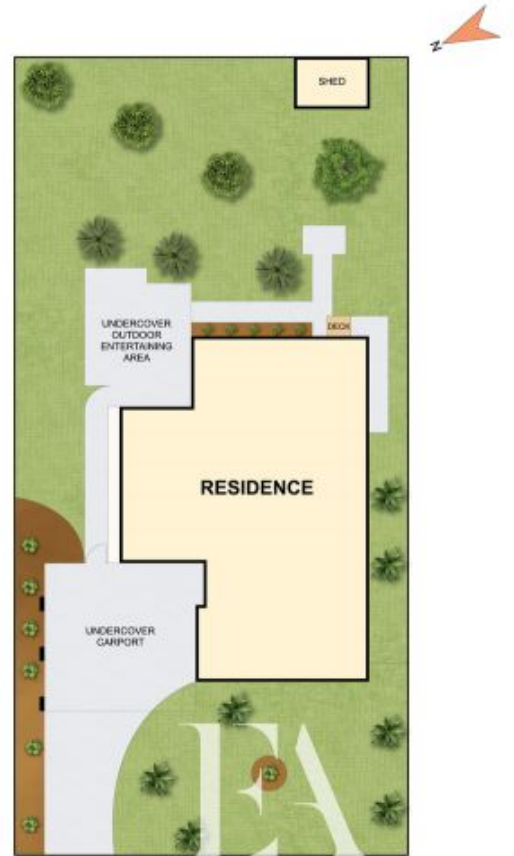
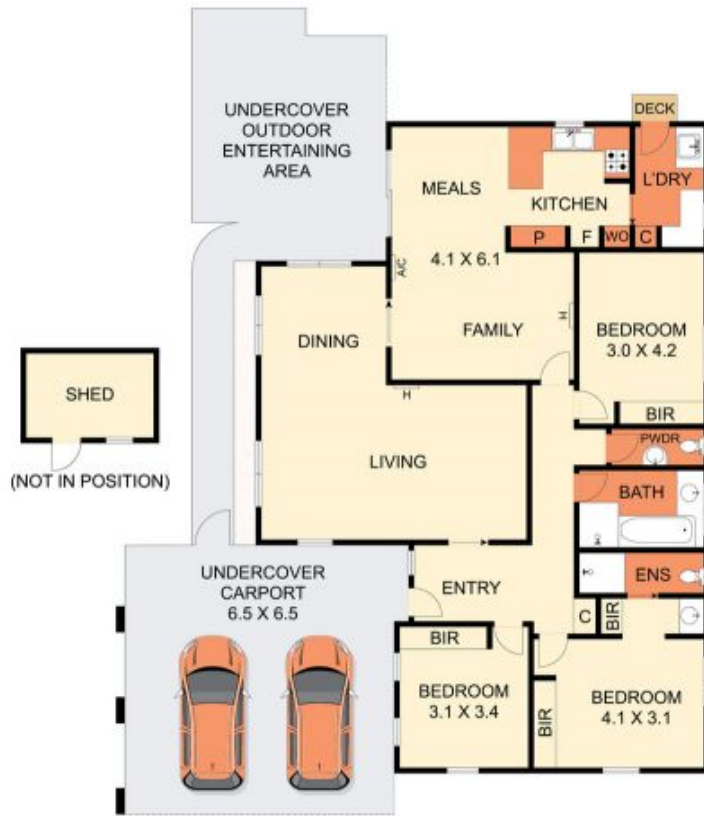

THE ABOVE PLAN IS AN ARTIST'S IMPRESSION ONLY. IT INCLUDES ELEMENTS THAT ARE FOR DISPLAY PURPOSES ONLY AND MAY NOT BE TO SCALE.  
 LANDSCAPING SHOWN IS INDICATIVE ONLY. DIMENSIONS ARE APPROXIMATE.