

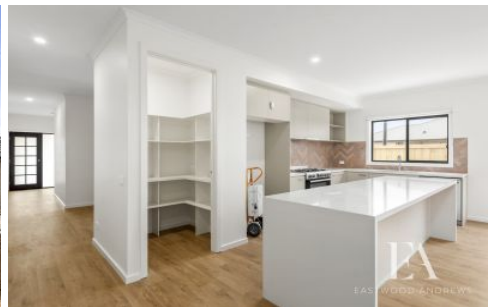

EASTWOOD ANDREWS



76 Homestead Drive Lara VIC

4 2 2

Located in Coridale Estate and only a walking distance to local amenities, This Stunning brand new home has everything you need for the perfect family lifestyle. From an impressive façade to the practical layout, this home is sure to impress.

Price : \$ 765,000
View : <https://www.eastwoodandrews.com.au/sale/vic/geelong-district/lara/residential/house/7626739>

As you step inside, you'll be greeted by the spacious master bedroom, featuring WIR and ensuite. Providing the peaceful retreat for the parents. The formal lounge is a perfect for entertaining guests. Remaining 3 Bedrooms are located at the back of the and feature BIR's. These bedrooms are serviced by the central bathroom and separate toilet.



Sarabjeet Singh
5201 0575



Nicole Andrews
03 5201 0575

Moving further into the home , you'll find the contemporary kitchen includes upgraded cabinetry, 40mm stone bench tops, 900mm upright cooker, overhead cupboards,